

PLAT OF SURVEY

of Parts of Tax Lots 9A and 12 in the Southwest Quarter of Section 21
Township 2 South, Range 9 West of the Third Principal Meridian, Monroe County, Illinois

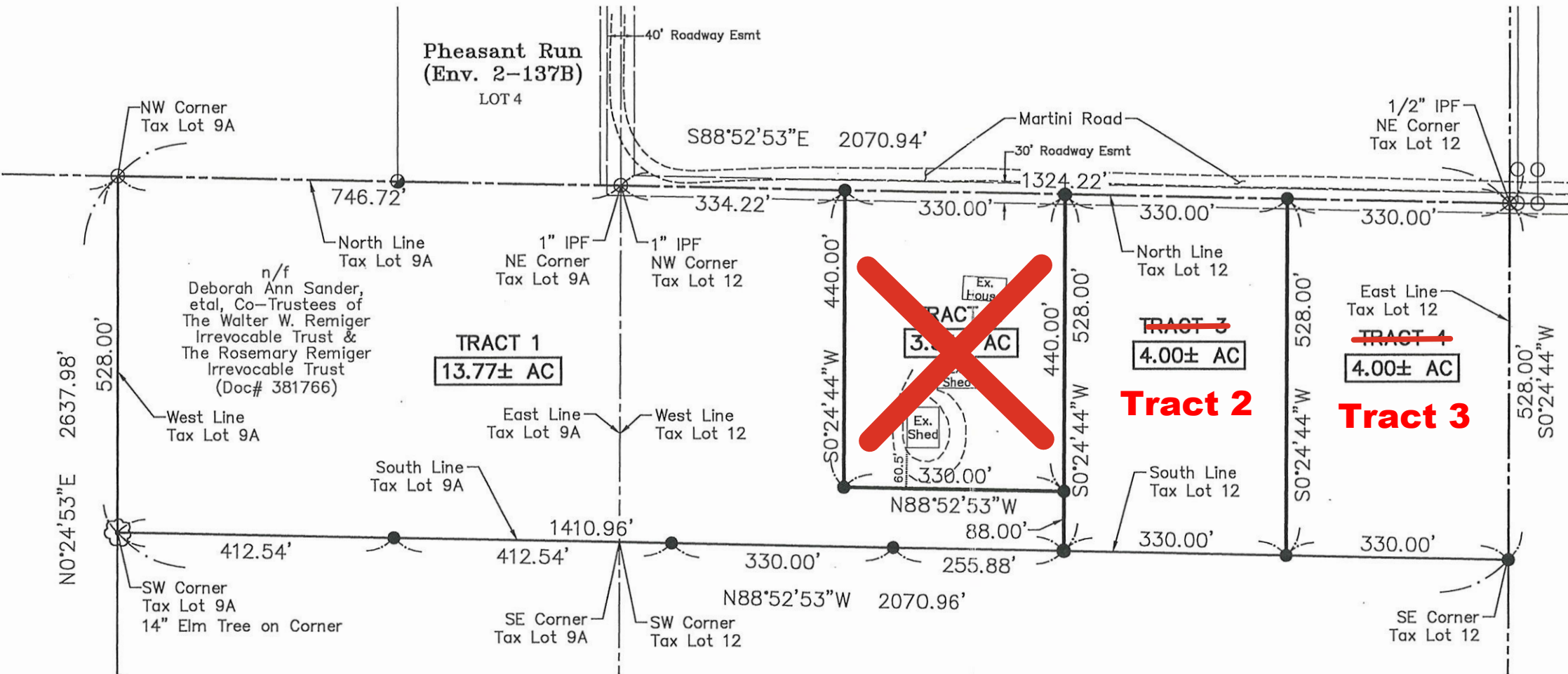

I, THE UNDERSIGNED ILLINOIS PROFESSIONAL LAND SURVEYOR, DO HEREBY DECLARE, THAT TO THE BEST OF MY KNOWLEDGE, INFORMATION AND BELIEF THAT THIS IS A CORRECT REPRESENTATION OF A SURVEY MADE UNDER MY DIRECTION AT THE REQUEST OF AND FOR THE EXCLUSIVE BENEFIT OF THE OWNERS OR THEIR REPRESENTATIVES. THIS PROFESSIONAL SERVICE CONFORMS TO THE CURRENT ILLINOIS MINIMUM STANDARDS FOR A BOUNDARY SURVEY.

LEGEND

- IRON PIN SET (1/2"X24")
- ⊗ RAILROAD SPIKE FOUND
- 3/4" PIPE FOUND
- 5/8" IRON PIN FOUND (IPF) UNLESS OTHERWISE NOTED
- PROPERTY LINE
- - - SECTION LINE
- - - QUARTER SECTION LINE
- - - QUARTER QUARTER SECTION LINE
- - - EASEMENT LINE
- - - EDGE OIL & CHIP ROADWAY

[Signature] 5/9/25
JAMES M. VOGT DATE
I.P.L.S. NO. 3659 EXP. DATE 11-30-26



IT IS NOT WARRANTED THAT THIS PLAT CONTAINS COMPLETE INFORMATION REGARDING DEDICATIONS, EASEMENTS, RIGHTS OF WAY, OR OTHER ENCUMBRANCES. FOR COMPLETE INFORMATION, A TITLE OPINION OR COMMITMENT FOR TITLE INSURANCE SHOULD BE OBTAINED.

| | | |
|--|---------------------------|----------------------|
| PLAT PREPARED FOR Rosemary Reminger Trust | | |
| HENEGHAN ASSOCIATES 310A VISION DRIVE COLUMBIA, ILLINOIS 62236 PHONE NO. (618) 281-8133 FAX NO. (618) 281-8290 ENGINEERS-SURVEYORS www.haengr.com DESIGN FIRM NUMBER 184-002692, EXP APRIL 30, 2027 | | |
| SURVEYED: DMW (11/22) DMW (04/25) | PROJECT NO.: 61075-100 | DATE: May 9, 2025 |
| DRAWN: JMV (05/25) | | |
| CHECKED: DMW (05/25) | | |
| APPROVED: JMV (05/25) | | |
| REVISIONS: | | |
| FIELD WORK COMPLETED: November 3, 2022 & April 24, 2025 | | |