

ONLINE ONLY FARMLAND AUCTION

49+/- Acres, Old Lenzburg East Road, Lenzburg, IL 62255

BIDDING CLOSES: 6PM ~ WEDNESDAY, NOVEMBER 1, 2023

For Online Bidding Visit: AdamsAuctions.HiBid.com

Adam's
Auction & Real Estate Services, Inc.
618-234-8751
Adam Jokisch
Mobile (618) 530-8751

INCOME PRODUCING
44.78+/- TILLABLE AC!

49.86+/- ac

Lines are approximate.

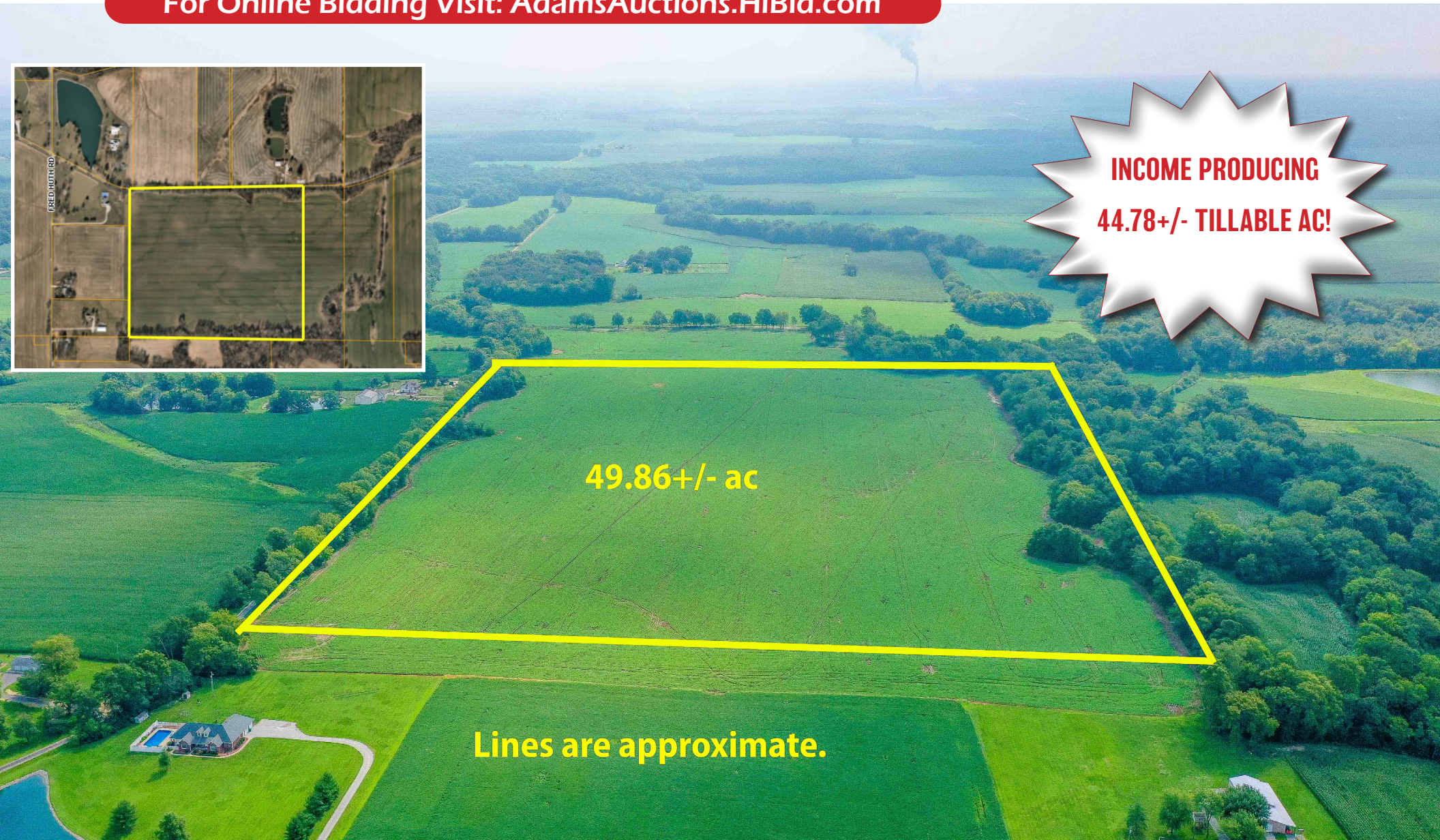

GENERAL INFORMATION & AUCTION TERMS

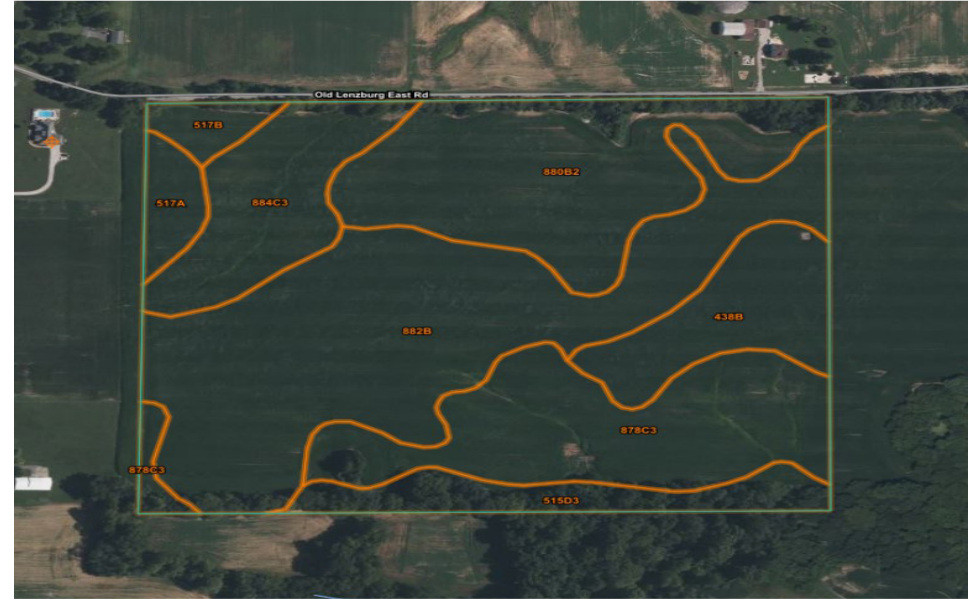

49.86+/- AC
TOTAL LOT SIZE

AGRICULTURE
ZONING

\$1,087
TOTAL '22 TAXES

SOIL TYPES

438B - Aviston silt loam, 2 to 5 percent slopes • 515D3 - Bunkum silty clay loam, 10 to 18 percent slopes, severely eroded

517A- Marine silt loam, 0 to 2 percent slopes • 517B - Marine silt loam, 2 to 5 percent slopes

878C3 - Coulterville-Grantfork silty clay loams, 5 to 10 percent slopes, severely eroded • 880B2- Coulterville-Darmstadt silt loams, 2 to 5 percent slopes, eroded

882B - Oconee-Darmstadt-Coulterville silt loams, 2 to 5 percent slopes • 884C3 - Bunkum-Coulterville silty clay loams, 5 to 10 percent slopes, severely eroded

PARCEL NUMBERS

P.I.N	Size	Amount
21-08.0-200-017	49.86± Ac.	\$1,087

Terms: \$20,000 Down Day of Sale on Real Estate

Balance Due in 30 Days • 6% Buyers Premium

List subject to change without notice

Final Bid is Subject to Owner/Seller Approval. LIC# 044000169

Any announcement made day of sale takes precedence over any printed material

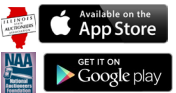

Text ADAMS to 1-800-496-6299 To Be Notified of ALL of our Upcoming Auctions

Enclosed information was obtained from sources considered reliable. However, the auction company does not guarantee the accuracy of this information. Said information is subject to change availability or update without notice. Seller/Landlord & Auction Company make no representation as to the environmental condition of the property and recommend that Purchaser/Tenant obtain an independent investigation. Final bid is subject to Owner/Seller approval.