

BOUNDARY EXHIBIT

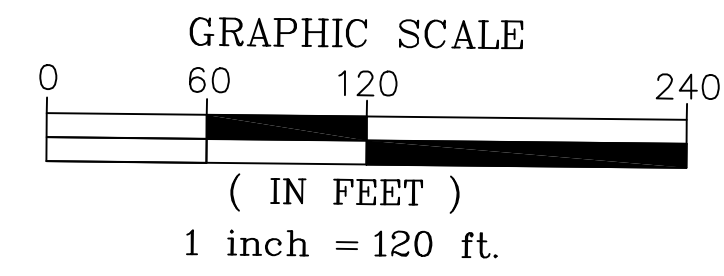
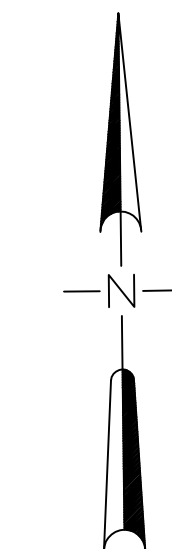
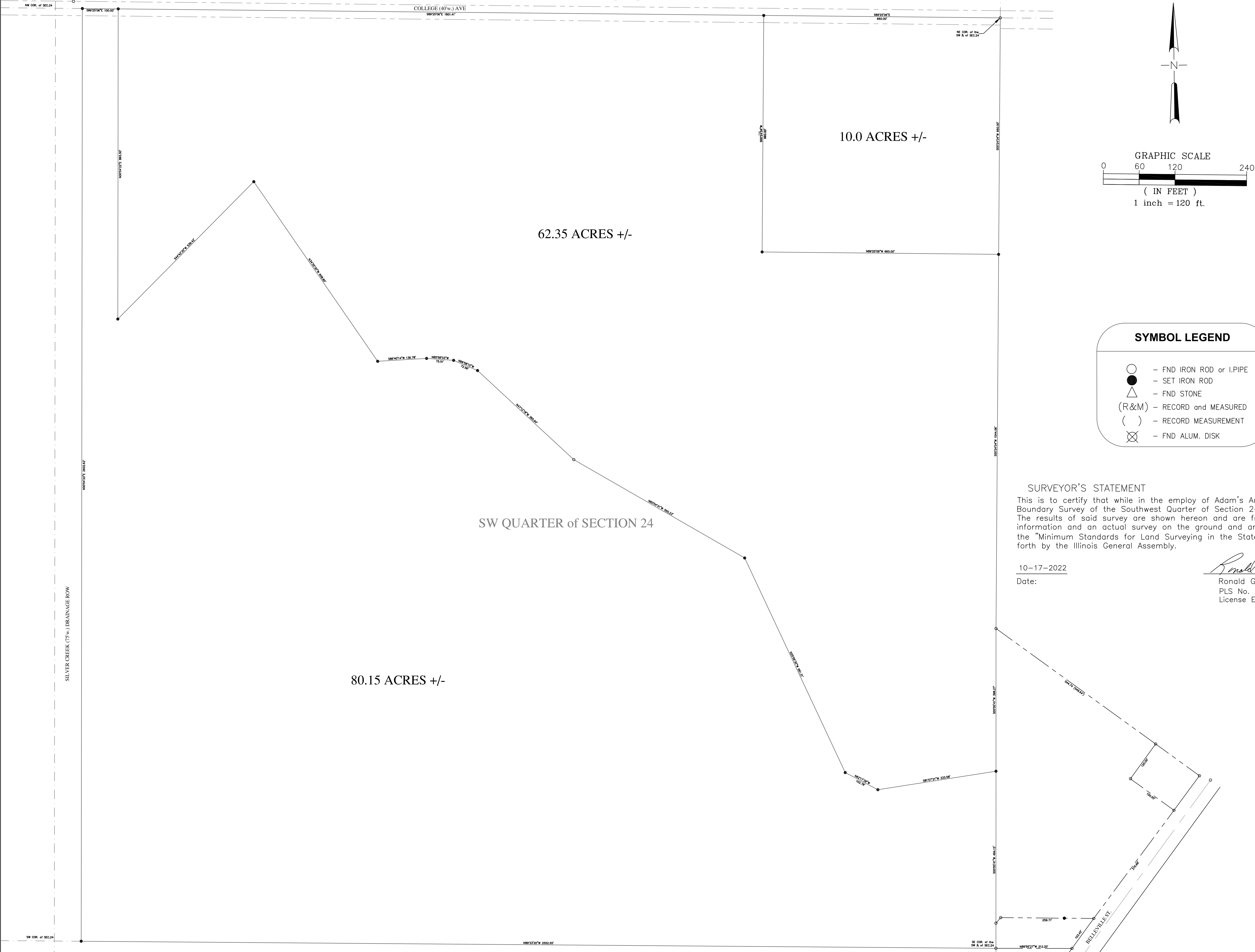

SYMBOL LEGEND

- - FND IRON ROD or I.P.I.P.E
- - SET IRON ROD
- △ - FND STONE
- (R&M) - RECORD and MEASURED
- () - RECORD MEASUREMENT
- ⊗ - FND ALUM. DISK

SURVEYOR'S STATEMENT
This is to certify that while in the employ of Adam's Auction, I performed a Boundary Survey of the Southwest Quarter of Section 24 in T.2N., R.7W. The results of said survey are shown hereon and are from record information and an actual survey on the ground and are in accordance to the "Minimum Standards for Land Surveying in the State of Illinois", as set forth by the Illinois General Assembly.

10-17-2022
Date:

Ronald G. Bright
Ronald G. Bright
PLS No. 035-003157
License Expires 11-30-24

BOUNDARY SURVEY
SW 1/4 SEC 24 T2N, R7W

CLIENT:
ADAMS AUCTION and REAL ESTATE
1550 E. State Route 15
Belle Meade, IL 62221
(618) 734-8751

SURVEY DATA:
SURVEY DATE:
FIELD CREW:
FIELD BOOK:

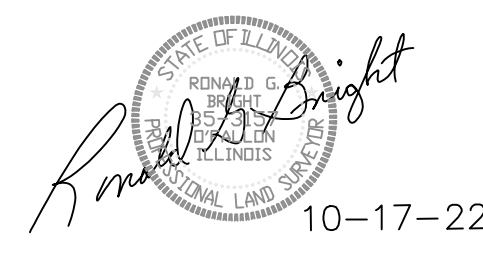

RGB SURVEYING, LLC
105 E. ADAMS STREET
OF FALLON, ILLINOIS 62269
(618) 624-9034 PHONE/FAX
(618) 741-3931 (Cell)

REVISIONS	
NO.	DESCRIPTION
1	
2	
3	
4	
5	

PLS No. 035-003157
License Expires 11-30-20