

GRANITE CITY, IL

5.76 ACRE COMMERCIAL REAL ESTATE AUCTION

Wednesday, May 16, 2018 @ 6 pm

Property Address:
XXXX State. Rte. 162
Granite City, IL 62040

Auction Held: St. Clair County Event Center
1550 E. State Route 15, Belleville, IL 62221

PROPERTY TAX INFORMATION

County: Madison
Township: 17
Section: 15
Parcel ID No.:
17-1-20-15-00-000-008.005
2016 Taxes: \$1,961
Zoning: M-2 General Manufacturing
Exemptions: None

PROPERTY INFORMATION

Lot Size: 854 x 535 x 820 Irregular
(5.76 Acres)
Road Frontage: 854' Hwy 162
820' Horseshoe Lake Rd
Topography: Level
Utilities: Water, Sewer, Elec., & Gas
Available at or Near Site
Flood Plain: Area C, Areas of Minimal
Flooding
Current Use: Vacant

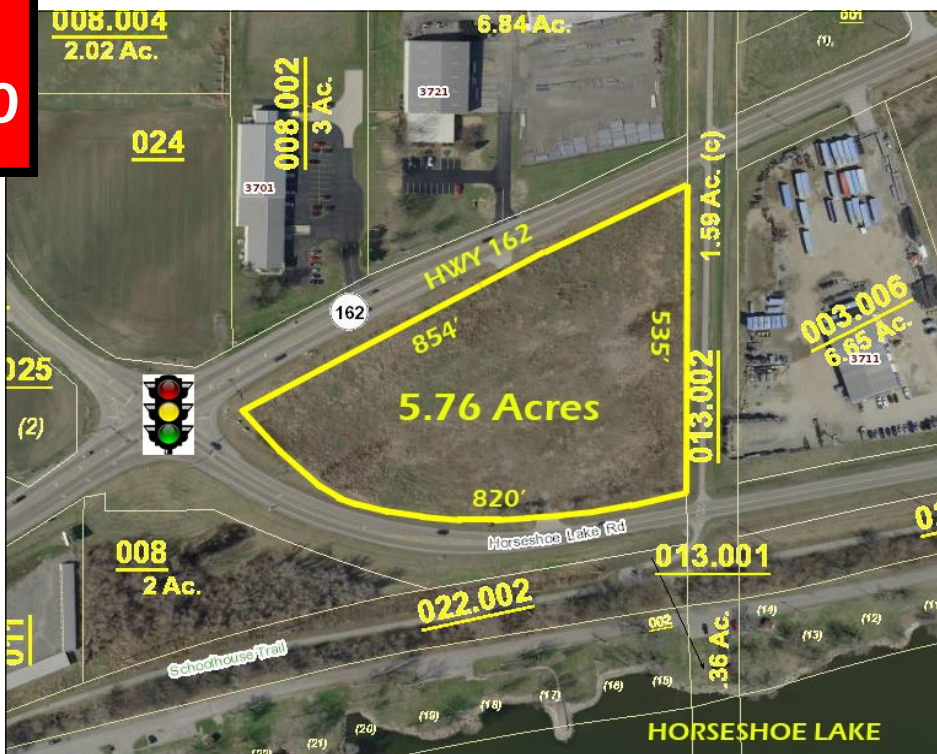

EXCELLENT VISIBILITY FROM ANY DIRECTION

GREAT BUILDING SITE IN GREAT LOCATION

**PROPOSED SITE PLANS AVAILABLE
UPON REQUEST**

IDEAL FOR C-STORE / RETAIL BUSINESS

CONVENIENT ACCESS TO ALL HIGHWAYS

Professional Real Estate Auctions by:



Toll Free: 1-877-566-8751
Adam Jokisch
618-530-8751 (mobile #)

For Live Online Bidding Visit:

www.adamsauctions.com



TERMS:

**\$10,000 DOWN DAY OF SALE
ON REAL ESTATE**

**BALANCE DUE IN 30 DAYS
6% BUYERS PREMIUM**

**ANY ANNOUNCEMENT MADE DAY OF SALE TAKES
PRECEDENCE OVER ANY PRINTED MATERIAL.
LIST SUBJECT TO CHANGE WITH OUT NOTICE.**

LIC # 044000169

THE ENCLOSED INFORMATION WAS OBTAINED FROM SOURCES CONSIDERED RELIABLE, HOWEVER, THE AUCTION COMPANY DOES NOT GUARANTEE THE ACCURACY OF THIS INFORMATION. SAID INFORMATION IS SUBJECT TO CHANGE AVAILABILITY OR UPDATE WITHOUT NOTICE. SELLER/LANDLORD AND AUCTION COMPANY MAKE NO REPRESENTATION AS TO THE ENVIRONMENTAL CONDITION OF THE PROPERTY AND RECOMMENDED THAT THE PURCHASER/TENANT OBTAIN AN INDEPENDENT INVESTIGATION.